

常州卡迪国际贸易有限公司

CHANGZHOU KADI INTERNATIONAL TRADE CO.,LTD

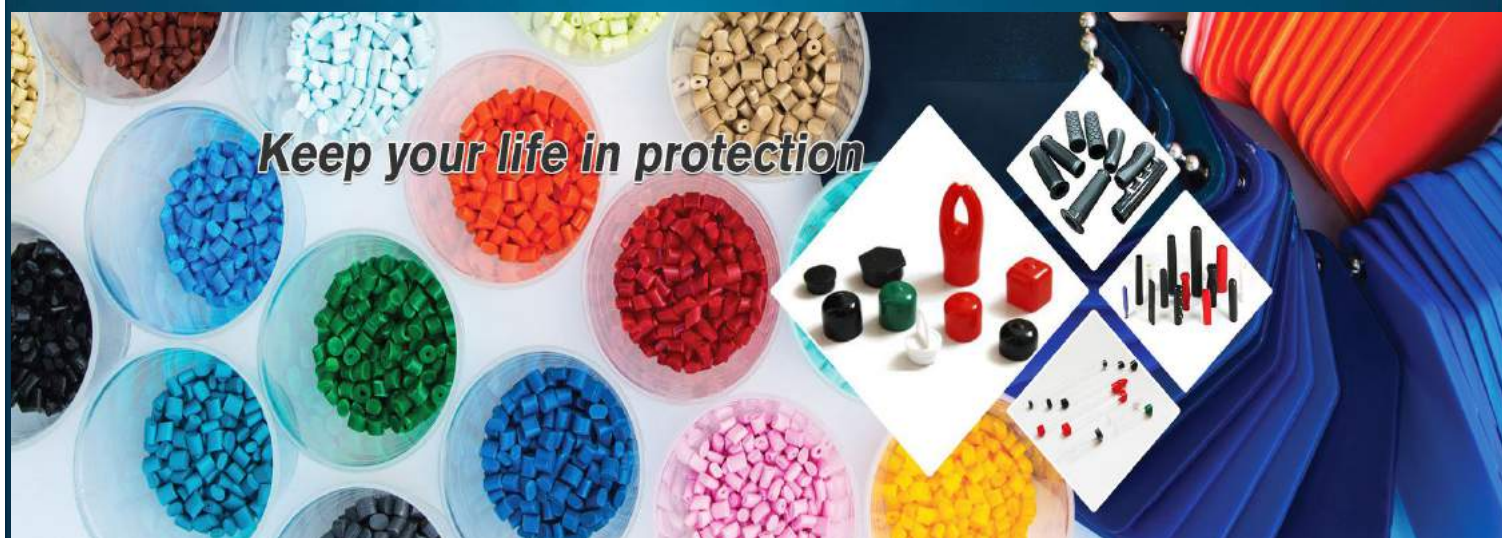

Keep your life in protection



www.kadi-global.com
E: info@kadi-cn.com
sales@kadi-cn.com

About us

Changzhou Kadi International Trade Co.,Ltd is a professional supplier that is concerned with top quality Steel, Stainless Steel, Aluminum, Zinc Alloy Casting parts and Powder Metallurgy parts.

Based on more then 10 years experience cooperated with reliable suppliers, kadi established on July, 2010. All of our products comply with international quality standards and are greatly appreciated in a variety of different markets throughout the world.

As a result of our high quality products and outstanding customer service, we have gained a global sales network reaching Australia, England, Holland and South Africa.

If you would like to discuss a custom order, please feel free to contact us. We are looking forward to forming successful business relationships with new clients around the word in the near future.





Purpose

Our company inherits the enterprise tenet of "integrity-based , customer first, Top quality , whole staff participating, ceaseless improvement and pursuing excellence".

Service

Our well-equipped facilities and excellent quality control throughout all stages of production enables us to guarantee total customer satisfaction.

Contents

Rubber&Plastic parts

| | |
|---------------------|------|
| Protection Cap..... | 1-6 |
| Grip Handle..... | 7-14 |

Protection cap/Short Caps

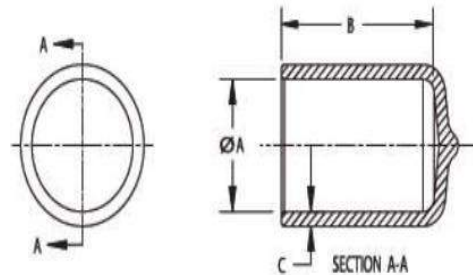

Wire Gauge Sizing

| Inside Diameter "A" | | Inside Length "B" | | Nominal Wall Thickness "C" | |
|------------------------|--------|----------------------|--------|-------------------------------|------|
| 5.118 | 130.00 | 2.000 | 50.80 | 0.065 | 1.65 |
| 5.512 | 140.00 | 3.543 | 89.99 | 0.080 | 2.03 |
| 5.906 | 150.00 | 4.000 | 101.60 | 0.080 | 2.03 |
| 6.496 | 165.00 | 2.000 | 50.80 | 0.080 | 2.03 |
| 6.890 | 175.00 | 2.362 | 60.00 | 0.080 | 2.03 |
| 7.480 | 189.99 | 3.543 | 89.99 | 0.080 | 2.03 |
| 7.874 | 200.00 | 3.228 | 81.99 | 0.080 | 2.03 |
| 7.913 | 201.00 | 2.362 | 60.00 | 0.080 | 2.03 |
| 8.110 | 205.99 | 3.543 | 89.99 | 0.080 | 2.03 |
| 8.504 | 216.00 | 2.000 | 50.80 | 0.090 | 2.29 |
| 9.055 | 230.00 | 2.953 | 75.00 | 0.090 | 2.29 |
| 10.079 | 256.01 | 3.543 | 89.99 | 0.090 | 2.29 |
| 10.512 | 267.00 | 2.000 | 50.80 | 0.090 | 2.29 |
| 10.752 | 273.10 | 3.000 | 76.20 | 0.090 | 2.29 |
| 12.752 | 323.90 | 3.000 | 76.20 | 0.090 | 2.29 |
| 14.000 | 355.60 | 3.000 | 76.20 | 0.090 | 2.29 |
| 16.000 | 406.40 | 3.000 | 76.20 | 0.090 | 2.29 |
| 20.000 | 508.00 | 3.000 | 76.20 | 0.090 | 2.29 |
| 24.000 | 609.60 | 3.000 | 76.20 | 0.090 | 2.29 |

Note: All mentioned names, Trademarks and Part No. are the property of their respective manufacturers, all consumables are not original, are manufactured and sold by KADI CO., reference to the original manufacturer is for convenience only.

| Inside Diameter "A" | | Inside Length "B" | | Nominal Wall Thickness "C" | |
|------------------------|-------|----------------------|--------|-------------------------------|-------|
| Inches | mm | Inches | mm | Inches | mm |
| | | ± .062 | ± 1.57 | ± .010 | ± .25 |
| 0.062 | 1.57 | 0.750 | 19.05 | 0.028 | 0.71 |
| 0.080 | 2.03 | 0.750 | 19.05 | 0.028 | 0.71 |
| 0.093 | 2.36 | 0.750 | 19.05 | 0.028 | 0.71 |
| 0.112 | 2.85 | 1.000 | 25.40 | 0.030 | 0.76 |
| 0.125 | 3.18 | 1.500 | 38.10 | 0.033 | 0.84 |
| 0.137 | 3.48 | 1.500 | 38.10 | 0.033 | 0.84 |
| 0.142 | 3.61 | 1.500 | 38.10 | 0.033 | 0.84 |
| 0.151 | 3.84 | 1.500 | 38.10 | 0.038 | 0.97 |
| 0.156 | 3.96 | 1.500 | 38.10 | 0.038 | 0.97 |
| 0.172 | 4.37 | 1.500 | 38.10 | 0.038 | 0.97 |
| 0.187 | 4.75 | 1.500 | 38.10 | 0.038 | 0.97 |
| 0.207 | 5.26 | 1.500 | 38.10 | 0.038 | 0.97 |
| 0.219 | 5.56 | 1.500 | 38.10 | 0.038 | 0.97 |
| 0.234 | 5.94 | 1.500 | 38.10 | 0.038 | 0.97 |
| 0.240 | 6.10 | 1.500 | 38.10 | 0.038 | 0.97 |
| 0.250 | 6.35 | 1.500 | 38.10 | 0.042 | 1.07 |
| 0.281 | 7.14 | 1.500 | 38.10 | 0.042 | 1.07 |
| 0.313 | 7.95 | 1.500 | 50.80 | 0.042 | 1.07 |
| 0.331 | 8.41 | 1.500 | 38.10 | 0.042 | 1.07 |
| 0.343 | 8.71 | 2.500 | 63.50 | 0.042 | 1.07 |
| 0.375 | 9.53 | 1.500 | 38.10 | 0.042 | 1.07 |
| 0.406 | 10.31 | 2.500 | 63.50 | 0.055 | 1.40 |
| 0.420 | 10.67 | 1.500 | 38.10 | 0.055 | 1.40 |
| 0.437 | 11.10 | 1.500 | 38.10 | 0.055 | 1.40 |
| 0.446 | 11.33 | 1.500 | 38.10 | 0.055 | 1.40 |
| 0.468 | 11.89 | 2.500 | 63.50 | 0.055 | 1.40 |
| 0.500 | 12.70 | 1.500 | 38.10 | 0.055 | 1.40 |
| 0.531 | 13.49 | 2.500 | 63.50 | 0.060 | 1.52 |
| 0.562 | 14.28 | 1.500 | 38.10 | 0.060 | 1.52 |
| 0.625 | 15.88 | 1.500 | 38.10 | 0.060 | 1.52 |
| 0.687 | 17.45 | 1.500 | 38.10 | 0.060 | 1.52 |

| Inside Diameter "A" | | Inside Length "B" | | Nominal Wall Thickness "C" | |
|------------------------|--------|----------------------|-------|-------------------------------|------|
| 0.730 | 18.54 | 1.500 | 38.10 | 0.060 | 1.52 |
| 0.750 | 19.05 | 1.500 | 38.10 | 0.060 | 1.52 |
| 0.812 | 20.63 | 1.500 | 38.10 | 0.060 | 1.52 |
| 0.843 | 21.41 | 1.500 | 38.10 | 0.060 | 1.52 |
| 0.875 | 22.23 | 1.500 | 38.10 | 0.060 | 1.52 |
| 0.937 | 23.80 | 1.500 | 38.10 | 0.060 | 1.52 |
| 0.950 | 24.13 | 1.500 | 38.10 | 0.060 | 1.52 |
| 1.000 | 25.40 | 1.500 | 38.10 | 0.060 | 1.52 |
| 1.062 | 26.98 | 1.500 | 38.10 | 0.065 | 1.65 |
| 1.125 | 28.58 | 1.500 | 38.10 | 0.065 | 1.65 |
| 1.187 | 30.15 | 1.500 | 38.10 | 0.065 | 1.65 |
| 1.250 | 31.75 | 1.500 | 38.10 | 0.065 | 1.65 |
| 1.313 | 33.35 | 2.000 | 50.80 | 0.065 | 1.65 |
| 1.375 | 34.93 | 1.500 | 38.10 | 0.065 | 1.65 |
| 1.500 | 38.10 | 1.500 | 38.10 | 0.065 | 1.65 |
| 1.625 | 41.28 | 1.500 | 38.10 | 0.065 | 1.65 |
| 1.687 | 42.85 | 1.500 | 38.10 | 0.065 | 1.65 |
| 1.750 | 44.45 | 1.500 | 38.10 | 0.065 | 1.65 |
| 1.875 | 47.63 | 2.000 | 50.80 | 0.065 | 1.65 |
| 2.000 | 50.80 | 1.500 | 38.10 | 0.065 | 1.65 |
| 2.125 | 53.98 | 1.750 | 44.45 | 0.065 | 1.65 |
| 2.250 | 57.15 | 1.500 | 38.10 | 0.065 | 1.65 |
| 2.375 | 60.33 | 1.500 | 38.10 | 0.065 | 1.65 |
| 2.500 | 63.50 | 1.500 | 38.10 | 0.065 | 1.65 |
| 2.625 | 66.68 | 1.750 | 44.45 | 0.065 | 1.65 |
| 2.750 | 69.85 | 1.500 | 38.10 | 0.065 | 1.65 |
| 3.000 | 76.20 | 1.500 | 38.10 | 0.065 | 1.65 |
| 3.125 | 79.38 | 1.750 | 44.45 | 0.065 | 1.65 |
| 3.250 | 82.55 | 1.500 | 38.10 | 0.065 | 1.65 |
| 3.500 | 88.90 | 1.500 | 38.10 | 0.065 | 1.65 |
| 3.625 | 92.08 | 1.750 | 44.45 | 0.065 | 1.65 |
| 4.000 | 101.60 | 1.750 | 44.45 | 0.065 | 1.65 |
| 4.750 | 120.65 | 2.000 | 50.80 | 0.065 | 1.65 |

Note: All mentioned names, Trademarks and Part No. are the property of their respective manufacturers, all consumables are not original, are manufactured and sold by KADI CO., reference to the original manufacturer is for convenience only.

Protection cap/Long Caps



| Inside Diameter "A" | | Inside Length "B" | | Nominal Wall Thickness "C" | | | |
|------------------------|-------|----------------------|--------|-------------------------------|--------|------------------|--------|
| | | | | At Shorter Length | | At Longer Length | |
| Inches | mm | Inches | mm | Inches | mm | Inches | mm |
| | | ± .062 | ± 1.57 | ± .010 | ± 0.25 | ± .010 | ± 0.25 |
| 0.165 | 4.19 | 3.500 | 88.90 | 0.055 | 1.40 | 0.055 | 1.40 |
| 0.187 | 4.75 | 3.500 | 88.90 | 0.055 | 1.40 | 0.055 | 1.40 |
| 0.250 | 6.35 | 4.250 | 107.95 | 0.060 | 1.52 | 0.065 | 1.65 |
| 0.305 | 7.75 | 7.000 | 177.80 | 0.060 | 1.52 | 0.065 | 1.65 |
| 0.313 | 7.95 | 6.250 | 158.75 | 0.060 | 1.52 | 0.065 | 1.65 |
| 0.375 | 9.53 | 7.000 | 177.80 | 0.065 | 1.65 | 0.075 | 1.91 |
| 0.437 | 11.10 | 5.250 | 133.35 | 0.065 | 1.65 | 0.075 | 1.91 |
| 0.500 | 12.70 | 5.250 | 133.35 | 0.065 | 1.65 | 0.075 | 1.91 |
| 0.562 | 14.27 | 5.250 | 133.35 | 0.065 | 1.65 | 0.075 | 1.91 |
| 0.600 | 15.24 | 5.000 | 127.00 | 0.065 | 1.65 | 0.075 | 1.91 |
| 0.625 | 15.88 | 11.000 | 279.40 | 0.065 | 1.65 | 0.075 | 1.91 |
| 0.687 | 17.45 | 5.250 | 133.35 | 0.065 | 1.65 | 0.075 | 1.91 |
| 0.750 | 19.05 | 11.000 | 279.40 | 0.065 | 1.65 | 0.075 | 1.91 |
| 0.812 | 20.63 | 8.500 | 215.90 | 0.070 | 1.78 | 0.080 | 2.03 |
| 0.843 | 21.41 | 10.500 | 266.70 | 0.070 | 1.78 | 0.080 | 2.03 |
| 0.875 | 22.23 | 8.500 | 215.90 | 0.070 | 1.78 | 0.080 | 2.03 |
| 0.937 | 23.80 | 11.000 | 279.40 | 0.070 | 1.78 | 0.080 | 2.03 |
| 1.000 | 25.40 | 8.500 | 215.90 | 0.070 | 1.78 | 0.080 | 2.03 |
| 1.062 | 26.97 | 5.250 | 133.35 | 0.070 | 1.78 | 0.080 | 2.03 |
| 1.125 | 28.58 | 5.250 | 133.35 | 0.070 | 1.78 | 0.080 | 2.03 |
| 1.250 | 31.75 | 5.250 | 133.35 | 0.070 | 1.78 | 0.080 | 2.03 |
| 1.500 | 38.10 | 5.250 | 133.35 | 0.070 | 1.78 | 0.080 | 2.03 |
| 1.625 | 41.28 | 5.250 | 133.35 | 0.070 | 1.78 | 0.080 | 2.03 |

Note: All mentioned names, Trademarks and Part No. are the property of their respective manufacturers, all consumables are not original, are manufactured and sold by KADI CO., reference to the original manufacturer is for convenience only.

Protection cap/Square Caps

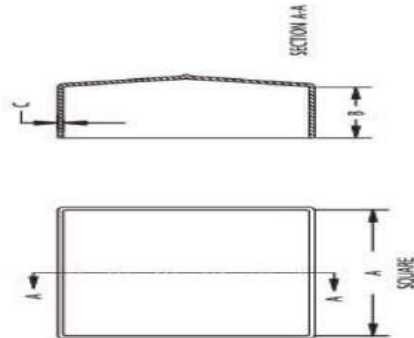
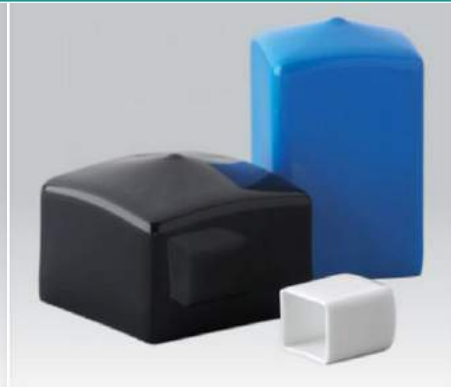

| Inside Dimension "A" | | Inside Length "B" | |
|----------------------|--------|-------------------|--------|
| Inches | mm | Inches | mm |
| | | ± .062 | ± 1.57 |
| 0.250 | 6.35 | 4.000 | 101.60 |
| 0.354 | 9.00 | 1.500 | 38.10 |
| 0.410 | 10.41 | 1.500 | 38.10 |
| 0.433 | 11.00 | 1.500 | 38.10 |
| 0.472 | 12.00 | 1.500 | 38.10 |
| 0.500 | 12.70 | 4.000 | 101.60 |
| 0.532 | 13.51 | 1.500 | 38.10 |
| 0.551 | 14.00 | 1.500 | 38.10 |
| 0.625 | 15.87 | 4.000 | 101.60 |
| 0.669 | 17.00 | 1.500 | 38.10 |
| 0.750 | 19.05 | 5.250 | 133.35 |
| 0.793 | 20.14 | 1.500 | 38.10 |
| 0.866 | 22.00 | 1.500 | 38.10 |
| 1.000 | 25.40 | 4.000 | 101.60 |
| 1.081 | 27.46 | 1.500 | 38.10 |
| 1.250 | 31.75 | 4.000 | 101.60 |
| 1.344 | 34.14 | 1.500 | 38.10 |
| 1.500 | 38.10 | 4.000 | 101.60 |
| 1.750 | 44.45 | 4.000 | 101.60 |
| 1.875 | 47.62 | 4.000 | 101.60 |
| 1.890 | 48.00 | 1.500 | 38.10 |
| 1.937 | 49.20 | 1.500 | 38.10 |
| 2.000 | 50.80 | 4.000 | 101.60 |
| 2.500 | 63.50 | 1.500 | 38.10 |
| 3.500 | 88.90 | 4.000 | 101.60 |
| 4.000 | 101.60 | 1.500 | 38.10 |

Note: All mentioned names, Trademarks and Part No. are the property of their respective manufacturers, all consumables are not original, are manufactured and sold by KADI CO., reference to the original manufacturer is for convenience only.

Protection cap/Grab Tab Caps

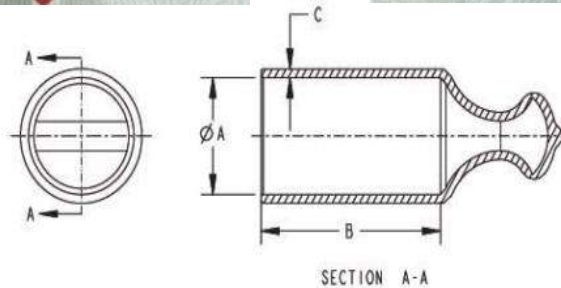

| Inside Diameter "A" | | Inside Length "B" | |
|------------------------|-------|----------------------|--------------|
| Inches | mm | Inches ± .062 | mm ± 1.57 |
| 0.189 | 4.80 | 1.500 | 38.10 |
| 0.240 | 6.10 | 2.000 | 50.80 |
| 0.276 | 7.00 | 1.500 | 38.10 |
| 0.302 | 7.67 | 2.000 | 50.80 |
| 0.315 | 8.00 | 1.500 | 38.10 |
| 0.354 | 9.00 | 1.500 | 38.10 |
| 0.365 | 9.27 | 2.000 | 50.80 |
| 0.417 | 10.60 | 1.500 | 38.10 |
| 0.437 | 11.10 | 1.500 | 38.10 |
| 0.458 | 11.63 | 2.000 | 50.80 |
| 0.465 | 11.80 | 1.500 | 38.10 |
| 0.472 | 12.00 | 1.500 | 38.10 |
| 0.490 | 12.45 | 2.000 | 50.80 |
| 0.531 | 13.49 | 1.500 | 38.10 |
| 0.552 | 14.02 | 2.000 | 50.80 |
| 0.615 | 15.62 | 2.000 | 50.80 |
| 0.654 | 16.60 | 1.500 | 38.10 |
| 0.677 | 17.20 | 2.000 | 50.80 |
| 0.735 | 18.67 | 2.000 | 50.80 |
| 0.750 | 19.05 | 2.000 | 50.80 |

Note: All mentioned names, Trademarks and Part No. are the property of their respective manufacturers, all consumables are not original, are manufactured and sold by KADI CO., reference to the original manufacturer is for convenience only.

Protection cap/Custom Parts



Providing quality protection programs for customers is our long-term goal, which guides our continuous improvement and exploration in the field of protecting products. At present, we have the production capacity of dip molding, injection molding, extrusion and blister, the products are widely used in automobile, electronics, communication, aerospace, garden tools, hardware tools, machinery, daily necessities and gifts industries, to provide customers with novel, unique, high quality, convenient products and services.

Note: All mentioned names, Trademarks and Part No. are the property of their respective manufacturers, all consumables are not original, are manufactured and sold by KADI CO., reference to the original manufacturer is for convenience only.

Grip Handle/Round Grips



| Round Grips - Round End | | | | | | | |
|-------------------------|-------|--------------------------|---------------|-------------------------------|--------------|-----------------|--------------|
| Inside Diameter "A" | | Max Inside Length "B" | | Nominal Wall Thickness "C" | | | |
| | | | | (At Min Length) | | (At Max Length) | |
| in | mm | in ± 0.062 | mm ± 1.57 | in ± 0.010 | mm $\pm .25$ | in ± 0.010 | mm $\pm .25$ |
| 0.165 | 4.19 | 3.5 | 88.9 | 0.055 | 1.4 | 0.055 | 1.4 |
| 0.187 | 4.75 | 3.5 | 88.9 | 0.055 | 1.4 | 0.055 | 1.4 |
| 0.25 | 6.35 | 4.25 | 107.95 | 0.06 | 1.52 | 0.065 | 1.65 |
| 0.305 | 7.75 | 7 | 177.8 | 0.06 | 1.52 | 0.065 | 1.65 |
| 0.313 | 7.95 | 6.25 | 158.75 | 0.06 | 1.52 | 0.065 | 1.65 |
| 0.375 | 9.53 | 7 | 177.8 | 0.065 | 1.65 | 0.075 | 1.91 |
| 0.437 | 11.1 | 5.25 | 133.35 | 0.065 | 1.65 | 0.075 | 1.91 |
| 0.5 | 12.7 | 5.25 | 133.35 | 0.065 | 1.65 | 0.075 | 1.91 |
| 0.562 | 14.27 | 5.25 | 133.35 | 0.065 | 1.65 | 0.075 | 1.91 |
| 0.6 | 15.24 | 5.75 | 146.05 | 0.065 | 1.65 | 0.075 | 1.91 |
| 0.625 | 15.88 | 11 | 279.4 | 0.065 | 1.65 | 0.075 | 1.91 |
| 0.687 | 17.45 | 5.25 | 133.35 | 0.065 | 1.65 | 0.075 | 1.91 |
| 0.75 | 19.05 | 11 | 279.4 | 0.065 | 1.65 | 0.075 | 1.91 |
| 0.812 | 20.62 | 8.5 | 215.9 | 0.07 | 1.78 | 0.08 | 2.03 |
| 0.843 | 21.41 | 10 | 254 | 0.07 | 1.78 | 0.08 | 2.03 |
| 0.875 | 22.23 | 8.5 | 215.9 | 0.07 | 1.78 | 0.08 | 2.03 |
| 0.937 | 23.8 | 11 | 279.4 | 0.07 | 1.78 | 0.08 | 2.03 |
| 1 | 25.4 | 8.5 | 215.9 | 0.07 | 1.78 | 0.08 | 2.03 |
| 1.062 | 26.97 | 5.25 | 133.35 | 0.07 | 1.78 | 0.08 | 2.03 |
| 1.125 | 28.58 | 5.25 | 133.35 | 0.07 | 1.78 | 0.08 | 2.03 |
| 1.25 | 31.75 | 5.25 | 133.35 | 0.07 | 1.78 | 0.08 | 2.03 |
| 1.5 | 38.1 | 5.25 | 133.35 | 0.07 | 1.78 | 0.08 | 2.03 |
| 1.625 | 41.28 | 5.25 | 133.35 | 0.07 | 1.78 | 0.08 | 2.03 |

Note: All mentioned names, Trademarks and Part No. are the property of their respective manufacturers, all consumables are not original, are manufactured and sold by KADI CO., reference to the original manufacturer is for convenience only.

| Round Grips - Flat End | | | | | | | |
|------------------------|-------|--------------------------|---------------|----------------------------|--------------|-----------------|--------------|
| Inside Diameter "A" | | Max Inside Length "B" | | Nominal Wall Thickness "C" | | | |
| | | | | (At Min Length) | | (At Max Length) | |
| in | mm | in ± 0.062 | mm ± 1.57 | in ± 0.010 | mm $\pm .25$ | in ± 0.010 | mm $\pm .25$ |
| 0.187 | 4.75 | 3.5 | 88.9 | 0.055 | 1.4 | 0.055 | 1.4 |
| 0.207 | 5.26 | 3.5 | 88.9 | 0.055 | 1.4 | 0.055 | 1.4 |
| 0.281 | 7.14 | 5 | 127 | 0.06 | 1.52 | 0.065 | 1.65 |
| 0.313 | 7.95 | 6 | 152.4 | 0.06 | 1.52 | 0.065 | 1.65 |
| 0.375 | 9.53 | 6 | 152.4 | 0.065 | 1.65 | 0.075 | 1.91 |
| 0.437 | 11.1 | 6 | 152.4 | 0.065 | 1.65 | 0.075 | 1.91 |
| 0.5 | 12.7 | 8.5 | 215.9 | 0.065 | 1.65 | 0.075 | 1.91 |
| 0.562 | 14.27 | 6 | 152.4 | 0.065 | 1.65 | 0.075 | 1.91 |
| 0.61 | 15.49 | 6.75 | 171.45 | 0.065 | 1.65 | 0.075 | 1.91 |
| 0.625 | 15.88 | 6 | 152.4 | 0.065 | 1.65 | 0.075 | 1.91 |
| 0.687 | 17.45 | 6 | 152.4 | 0.065 | 1.65 | 0.075 | 1.91 |
| 0.725 | 18.42 | 24 | 609.6 | 0.065 | 1.65 | 0.075 | 1.91 |
| 0.73 | 18.54 | 6 | 152.4 | 0.065 | 1.65 | 0.075 | 1.91 |
| 0.75 | 19.05 | 6 | 152.4 | 0.065 | 1.65 | 0.075 | 1.91 |
| 0.812 | 20.62 | 6 | 152.4 | 0.07 | 1.78 | 0.08 | 2.03 |
| 0.83 | 21.08 | 6 | 152.4 | 0.07 | 1.78 | 0.08 | 2.03 |
| 0.843 | 21.41 | 6 | 152.4 | 0.07 | 1.78 | 0.08 | 2.03 |
| 0.875 | 22.23 | 24 | 609.6 | 0.07 | 1.78 | 0.08 | 2.03 |
| 0.921 | 23.39 | 24 | 609.6 | 0.07 | 1.78 | 0.08 | 2.03 |
| 0.937 | 23.8 | 24 | 609.6 | 0.07 | 1.78 | 0.08 | 2.03 |
| 0.95 | 24.13 | 6 | 152.4 | 0.07 | 1.78 | 0.08 | 2.03 |
| 1 | 25.4 | 24 | 609.6 | 0.07 | 1.78 | 0.08 | 2.03 |
| 1.062 | 26.97 | 6 | 152.4 | 0.07 | 1.78 | 0.08 | 2.03 |
| 1.125 | 28.58 | 24 | 609.6 | 0.07 | 1.78 | 0.08 | 2.03 |
| 1.187 | 30.15 | 6 | 152.4 | 0.07 | 1.78 | 0.08 | 2.03 |
| 1.22 | 30.99 | 10 | 254 | 0.07 | 1.78 | 0.08 | 2.03 |
| 1.25 | 31.75 | 6 | 152.4 | 0.07 | 1.78 | 0.08 | 2.03 |
| 1.375 | 34.93 | 6 | 152.4 | 0.07 | 1.78 | 0.08 | 2.03 |
| 1.5 | 38.1 | 6 | 152.4 | 0.07 | 1.78 | 0.08 | 2.03 |
| 1.625 | 41.28 | 6 | 152.4 | 0.07 | 1.78 | 0.08 | 2.03 |
| 1.687 | 42.85 | 6 | 152.4 | 0.07 | 1.78 | 0.08 | 2.03 |
| 1.75 | 44.45 | 6 | 152.4 | 0.07 | 1.78 | 0.08 | 2.03 |
| 2 | 50.8 | 6 | 152.4 | 0.07 | 1.78 | 0.08 | 2.03 |
| 2.25 | 57.15 | 6 | 152.4 | 0.07 | 1.78 | 0.08 | 2.03 |
| 2.5 | 63.5 | 6 | 152.4 | 0.07 | 1.78 | 0.08 | 2.03 |
| 2.75 | 69.85 | 6 | 152.4 | 0.07 | 1.78 | 0.08 | 2.03 |
| 3 | 76.2 | 6 | 152.4 | 0.07 | 1.78 | 0.08 | 2.03 |
| 3.25 | 82.55 | 6 | 152.4 | 0.07 | 1.78 | 0.08 | 2.03 |
| 3.5 | 88.9 | 6 | 152.4 | 0.07 | 1.78 | 0.08 | 2.03 |

Note: All mentioned names, Trademarks and Part No. are the property of their respective manufacturers, all consumables are not original, are manufactured and sold by KADI CO., reference to the original manufacturer is for convenience only.

Grip Handle/Ribbed Grips

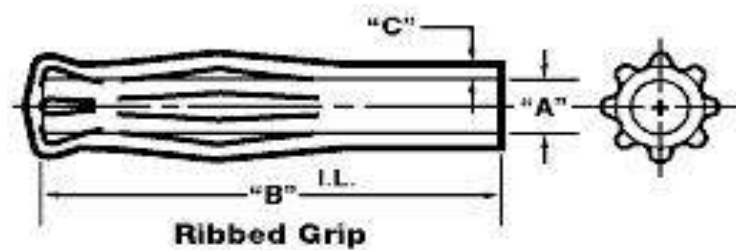

| Ribbed Grips | | | | | | | |
|--|-------|---------------------|--------|----------------------------|---------------|----------------|---------------|
| Inside Diameter " A " | | Max Length " B " | | Nominal Wall Thickness "C" | | | |
| | | | | Econo Wall | | Heavy Wall | |
| in | mm | in | mm | in ± 0.010 | mm ± 0.25 | in ± 0.010 | mm ± 0.25 |
| 0.625 | 15.88 | 3.5 | 88.9 | 0.065 | 1.65 | 0.07 | 1.78 |
| 0.75 | 19.05 | 4.25 | 107.95 | 0.075 | 1.91 | 0.09 | 2.29 |
| 0.845 | 21.46 | 4.375 | 111.13 | 0.075 | 1.91 | 0.09 | 2.29 |
| 1 | 25.4 | 4.375 | 111.13 | 0.08 | 2.03 | 0.095 | 2.41 |
| Chart for typical single dip wall specs - Formulas (Flexfit, etc.) | | | | | | | |

Note: All mentioned names, Trademarks and Part No. are the property of their respective manufacturers, all consumables are not original, are manufactured and sold by KADI CO., reference to the original manufacturer is for convenience only.

Grip Handle/Contour Nubbed Grips

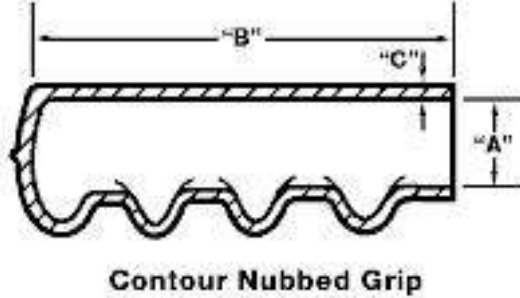

| Contour Nubbed Grips | | | | | | | |
|--|-------|--------------------------|--------|----------------------------|---------------|----------------|---------------|
| Inside Diameter "A" | | Max Inside Length "B" | | Nominal Wall Thickness "C" | | | |
| | | | | Econo Wall | | Heavy Wall | |
| in | mm | in | mm | in ± 0.010 | mm ± 0.25 | in ± 0.010 | mm ± 0.25 |
| 0.625 | 15.88 | 3.5 | 88.9 | 0.065 | 1.65 | 0.07 | 1.78 |
| 0.725 | 18.42 | 3.125 | 79.38 | 0.075 | 1.91 | 0.09 | 2.29 |
| 0.75 | 19.05 | 4.375 | 111.13 | 0.075 | 1.91 | 0.09 | 2.29 |
| 0.843 | 21.41 | 4.375 | 111.13 | 0.08 | 2.03 | 0.095 | 2.41 |
| 0.875 | 22.23 | 4.375 | 111.13 | 0.08 | 2.03 | 0.095 | 2.41 |
| 0.96 | 24.38 | 4.375 | 111.13 | 0.08 | 2.03 | 0.095 | 2.41 |
| 1 | 25.4 | 4.375 | 111.13 | 0.08 | 2.03 | 0.095 | 2.41 |
| 1.25 | 31.75 | 4.375 | 111.13 | 0.08 | 2.03 | 0.095 | 2.41 |
| Chart for typical single dip wall specs - Formulas (Flexfit, etc.) | | | | | | | |

Note: All mentioned names, Trademarks and Part No. are the property of their respective manufacturers, all consumables are not original, are manufactured and sold by KADI CO., reference to the original manufacturer is for convenience only.

Grip Handle/Flat Grips

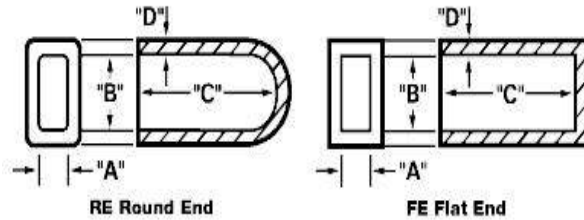

| Rectangular Flat Grips | | | | | | | | | |
|--|-------|-------------------------|----------|--------------------------|---------------|----------------------------|---------------|-----------------|---------------|
| Inside Dimension "A" | | Inside Dimension "B" | | Max Inside Length "C" | | Nominal Wall Thickness "D" | | | |
| | | | | | | (At Min Length) | | (At Max Length) | |
| in | mm | in | mm | in ± 0.062 | mm ± 1.57 | in ± 0.010 | mm ± 0.25 | in ± 0.010 | mm ± 0.25 |
| 0.062 | 1.57 | .312 RE | 7.93 RE | 4 | 101.6 | 0.065 | 1.65 | 0.07 | 1.78 |
| 0.062 | 1.57 | .343 RE | 8.71 RE | 3.875 | 98.43 | 0.065 | 1.65 | 0.07 | 1.78 |
| 0.062 | 1.57 | .375 RE | 9.53 RE | 4.25 | 107.95 | 0.065 | 1.65 | 0.07 | 1.78 |
| 0.062 | 1.57 | .437 RE | 11.10 RE | 4.375 | 111.13 | 0.065 | 1.65 | 0.07 | 1.78 |
| 0.062 | 1.57 | .500 FE | 12.70 FE | 4.25 | 107.95 | 0.065 | 1.65 | 0.07 | 1.78 |
| 0.062 | 1.57 | .625 RE | 15.88 RE | 4.5 | 114.3 | 0.065 | 1.65 | 0.07 | 1.78 |
| 0.062 | 1.57 | .750 RE | 19.05 RE | 4.75 | 120.65 | 0.065 | 1.65 | 0.07 | 1.78 |
| 0.09 | 2.29 | 1.000 FE | 25.40 FE | 5 | 127 | 0.065 | 1.65 | 0.07 | 1.78 |
| 0.095 | 2.41 | .875 RE | 22.23 RE | 4.75 | 120.65 | 0.065 | 1.65 | 0.07 | 1.78 |
| 0.125 | 3.18 | .437 RE | 11.10 RE | 4.5 | 114.3 | 0.065 | 1.65 | 0.07 | 1.78 |
| 0.125 | 3.18 | .500 RE | 12.70 RE | 4.5 | 114.3 | 0.065 | 1.65 | 0.07 | 1.78 |
| 0.125 | 3.18 | .500 FE | 12.70 FE | 4.25 | 107.95 | 0.065 | 1.65 | 0.07 | 1.78 |
| 0.125 | 3.18 | .562 FE | 14.28 FE | 4.5 | 114.3 | 0.065 | 1.65 | 0.07 | 1.78 |
| 0.125 | 3.18 | .675 RE | 17.15 RE | 3.75 | 95.25 | 0.065 | 1.65 | 0.07 | 1.78 |
| 0.125 | 3.18 | .750 RE | 19.05 RE | 5.25 | 133.35 | 0.065 | 1.65 | 0.07 | 1.78 |
| 0.125 | 3.18 | .750 FE | 19.05 FE | 4.25 | 107.95 | 0.065 | 1.65 | 0.07 | 1.78 |
| 0.125 | 3.18 | 1.000 RE | 25.40 RE | 5 | 127 | 0.065 | 1.65 | 0.07 | 1.78 |
| 0.125 | 3.18 | 2.250 FE | 57.15 FE | 4.375 | 111.13 | 0.065 | 1.65 | 0.07 | 1.78 |
| 0.162 | 4.11 | 1.250 RE | 31.75 RE | 6 | 152.4 | 0.065 | 1.65 | 0.07 | 1.78 |
| 0.187 | 4.75 | .500 RE | 12.70 RE | 4.25 | 107.95 | 0.065 | 1.65 | 0.07 | 1.78 |
| 0.187 | 4.75 | .937 FE | 23.80 FE | 5.5 | 139.7 | 0.065 | 1.65 | 0.07 | 1.78 |
| 0.187 | 4.75 | 1.500 RE | 38.10 RE | 8 | 203.2 | 0.065 | 1.65 | 0.07 | 1.78 |
| 0.25 | 6.35 | .750 RE | 19.05 RE | 5.25 | 133.35 | 0.065 | 1.65 | 0.07 | 1.78 |
| 0.25 | 6.35 | 1.000 RE | 25.40 RE | 5.25 | 133.35 | 0.065 | 1.65 | 0.07 | 1.78 |
| 0.25 | 6.35 | 1.250 RE | 31.75 RE | 5.5 | 139.7 | 0.065 | 1.65 | 0.07 | 1.78 |
| 0.25 | 6.35 | 2.000FE | 50.80FE | 6 | 152.4 | 0.065 | 1.65 | 0.07 | 1.78 |
| 0.315 | 8 | 1.772 RE | 45.01 RE | 5 | 127 | 0.065 | 1.65 | 0.07 | 1.78 |
| 0.368 | 9.35 | .970FE | 24.64FE | 6 | 152.4 | 0.065 | 1.65 | 0.07 | 1.78 |
| 0.75 | 19.05 | .750 RE | 19.05 RE | 5.25 | 133.35 | 0.065 | 1.65 | 0.07 | 1.78 |
| Chart for typical single dip wall specs - Formulas (Flexfit, Softex, etc.) | | | | | | | | | |

Note: All mentioned names, Trademarks and Part No. are the property of their respective manufacturers, all consumables are not original, are manufactured and sold by KADI CO., reference to the original manufacturer is for convenience only.

Grip Handle/Custom Vinyl Grips



Providing quality protection programs for customers is our long-term goal, which guides our continuous improvement and exploration in the field of protecting products. At present, we have the production capacity of dip molding, injection molding, extrusion and blister, the products are widely used in automobile, electronics, communication, aerospace, garden tools, hardware tools, machinery, daily necessities and gifts industries, to provide customers with novel, unique, high quality, convenient products and services.

Grip Handle/Custom Injection Grips



Providing quality protection programs for customers is our long-term goal, which guides our continuous improvement and exploration in the field of protecting products. At present, we have the production capacity of dip molding, injection molding, extrusion and blister, the products are widely used in automobile, electronics, communication, aerospace, garden tools, hardware tools, machinery, daily necessities and gifts industries, to provide customers with novel, unique, high quality, convenient products and services.

Note: All mentioned names, Trademarks and Part No. are the property of their respective manufacturers, all consumables are not original, are manufactured and sold by KADI CO., reference to the original manufacturer is for convenience only.

Grip Handle/Rubber Grips



Providing quality protection programs for customers is our long-term goal, which guides our continuous improvement and exploration in the field of protecting products. At present, we have the production capacity of dip molding, injection molding, extrusion and blister, the products are widely used in automobile, electronics, communication, aerospace, garden tools, hardware tools, machinery, daily necessities and gifts industries, to provide customers with novel, unique, high quality, convenient products and services.